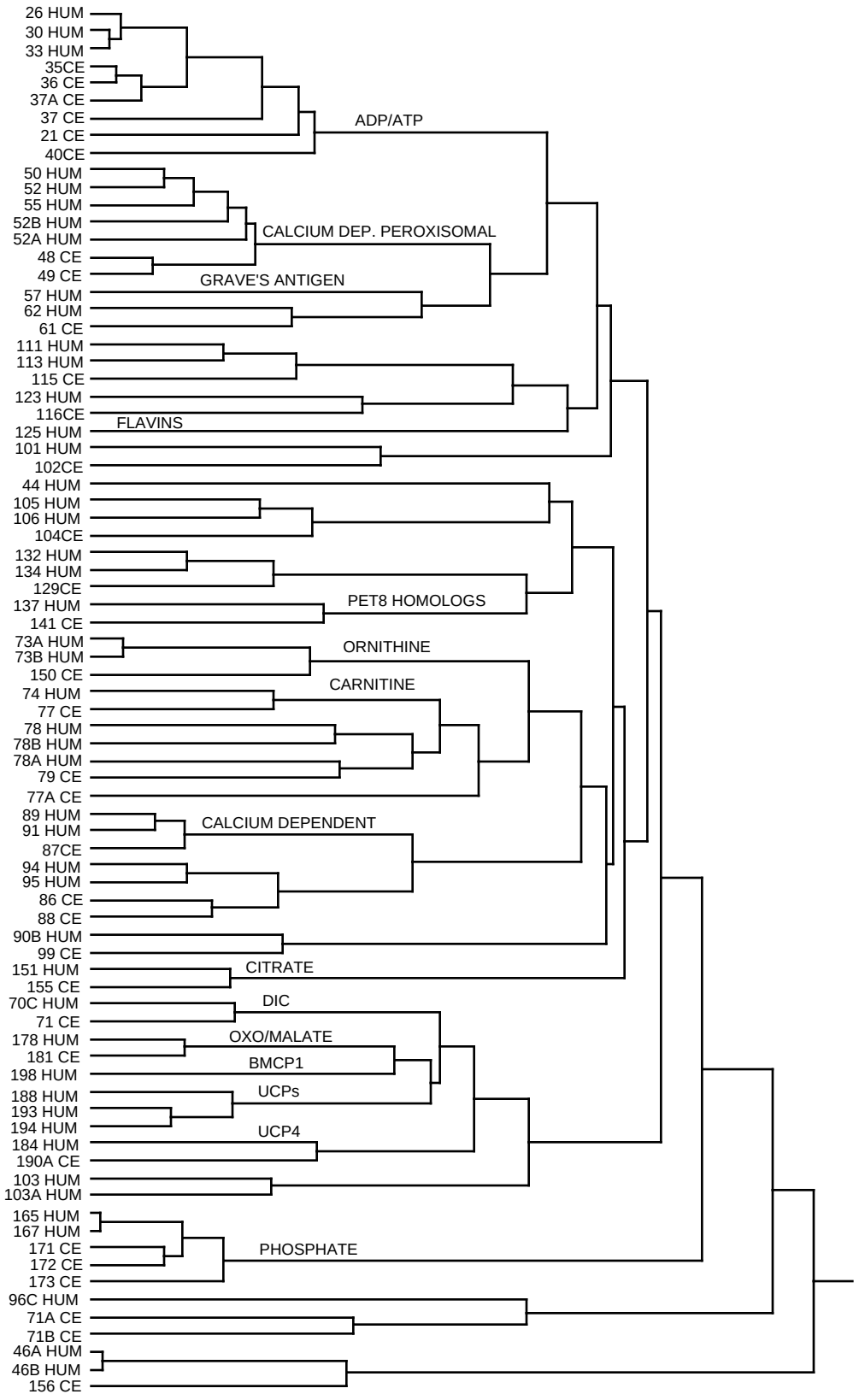UPGMA TREE OF 47 HUMAN AND 33 C. elegans CARRIERS OCT. 14,2000 D. NELSON