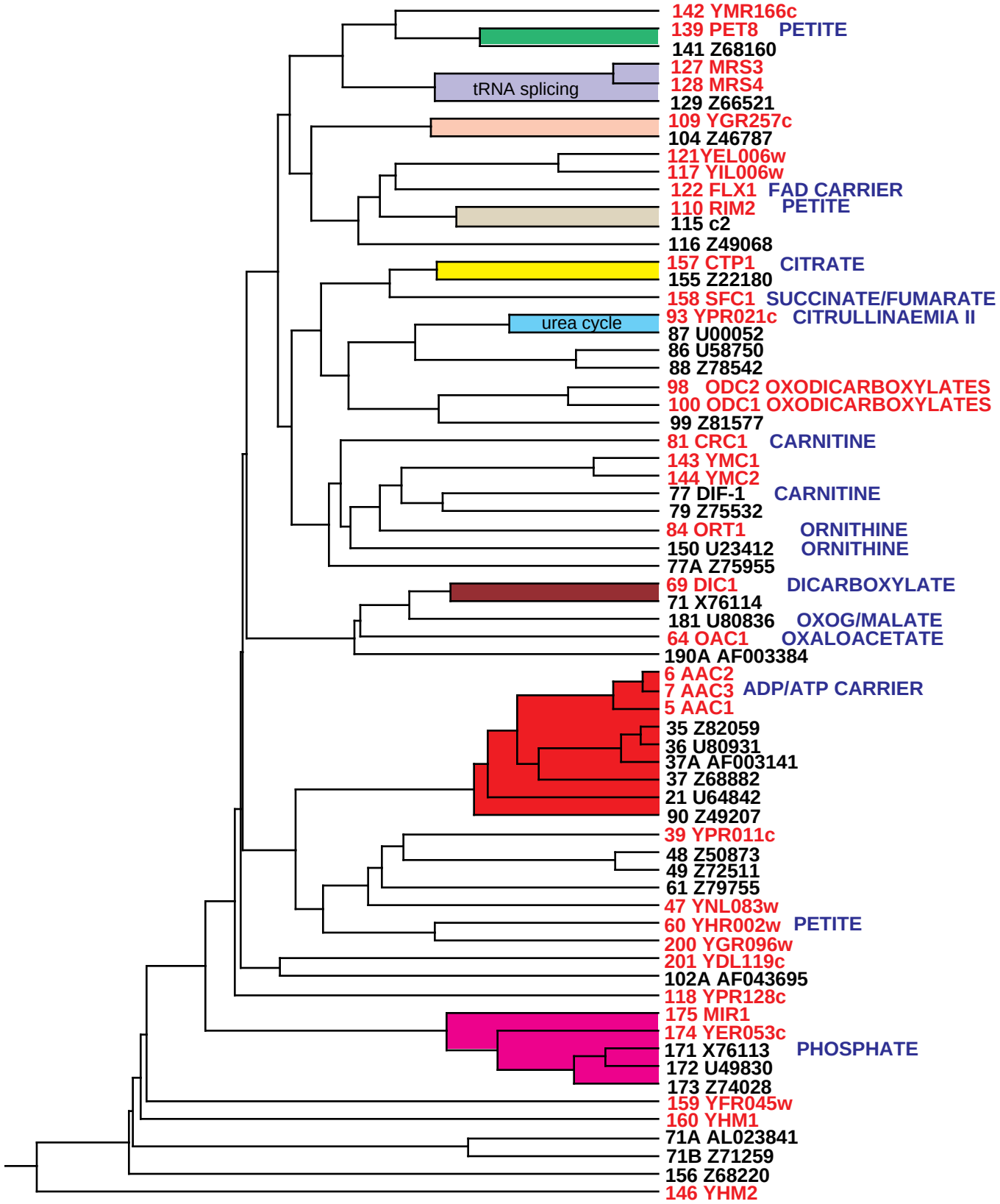34 yeast and 33 C. elegans mitochondrial carriers