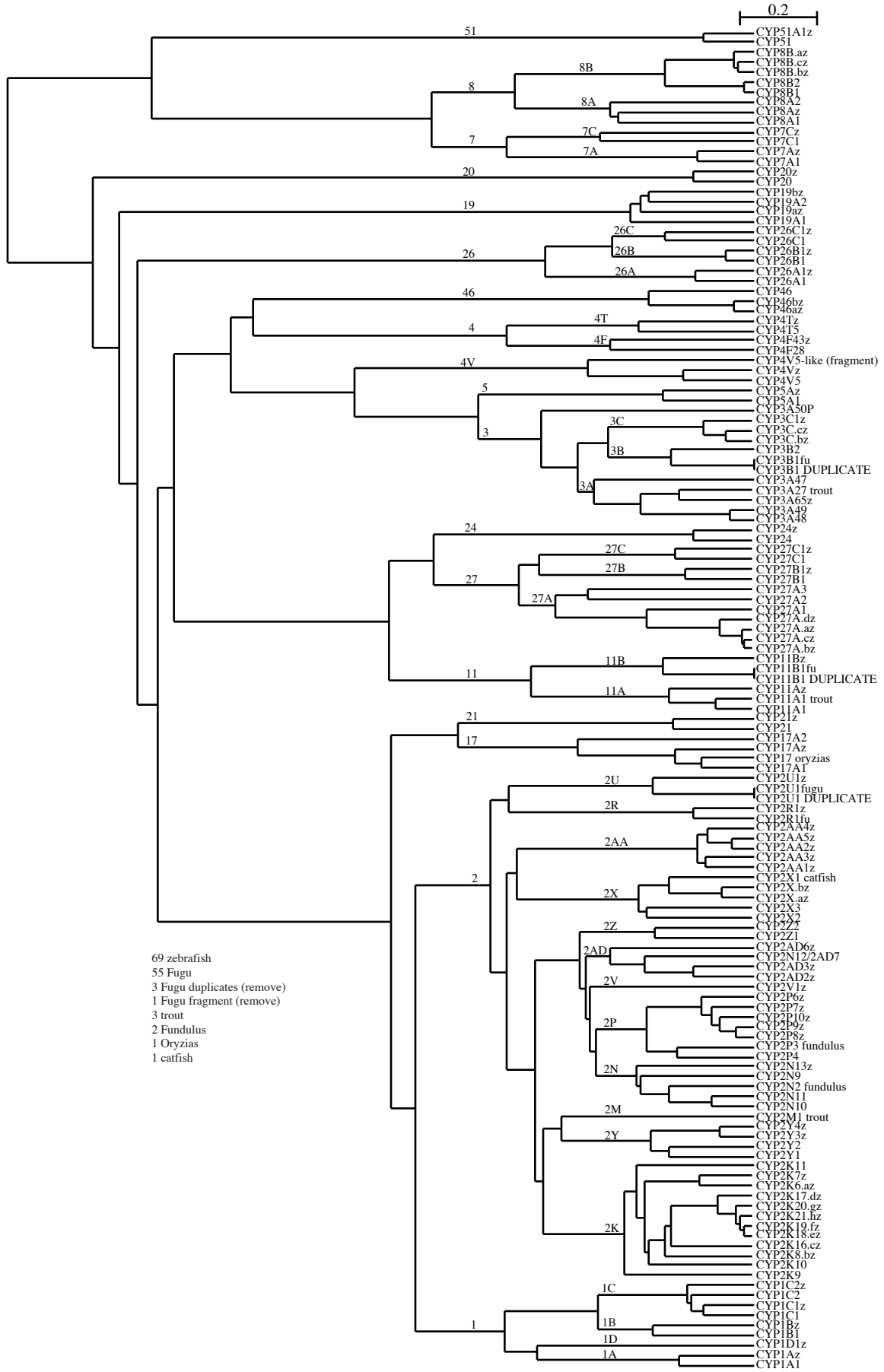UPGMA tree of Fugu and Zebrafish P450s (in progress, more zebrafish P450s need to be assembled). D. Nelson June 4, 2004