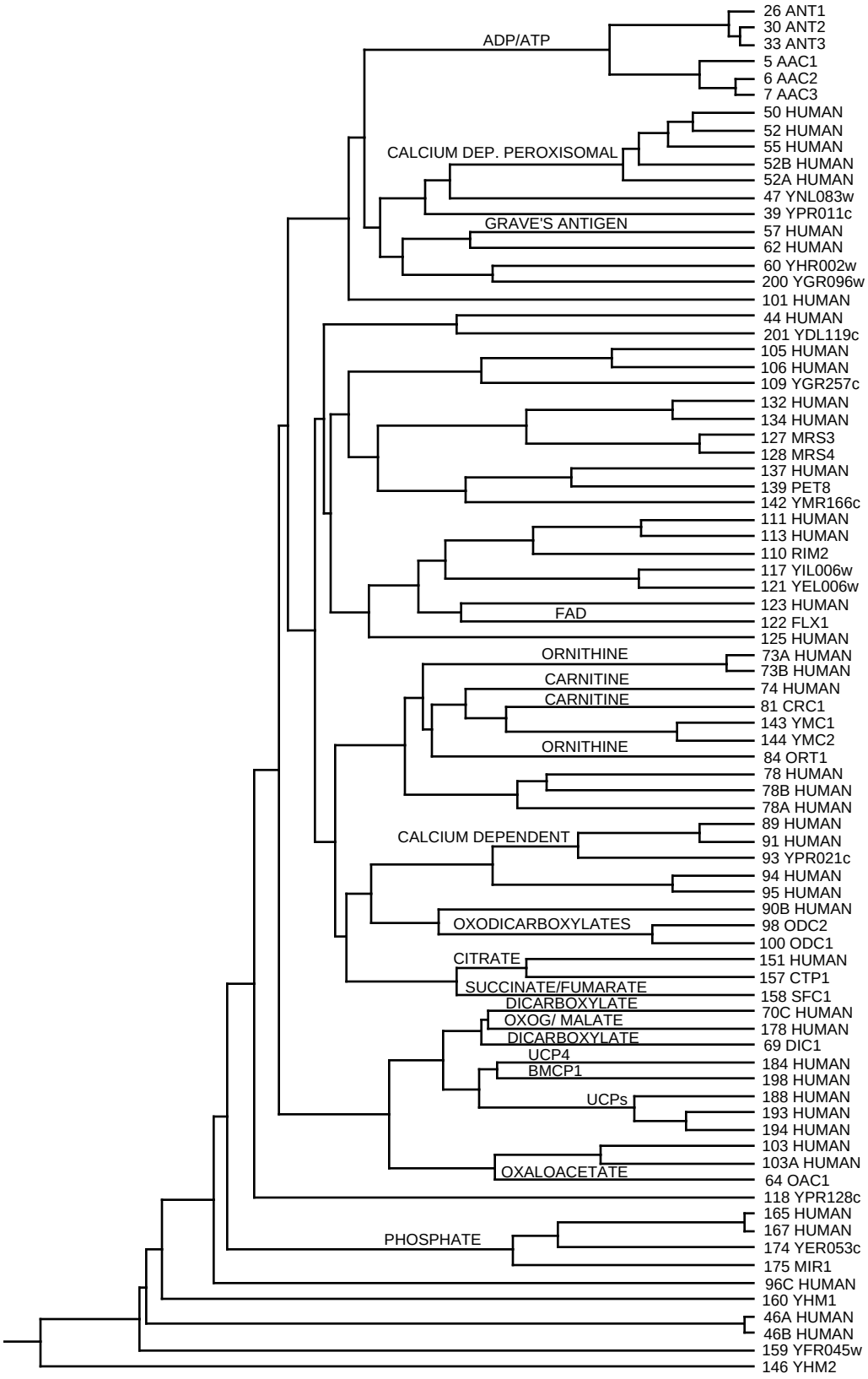UPGMA TREE OF 34 YEAST AND 47 HUMAN MITOCHONDRIAL CARRIERS
D. NELSON OCT. 17, 2000