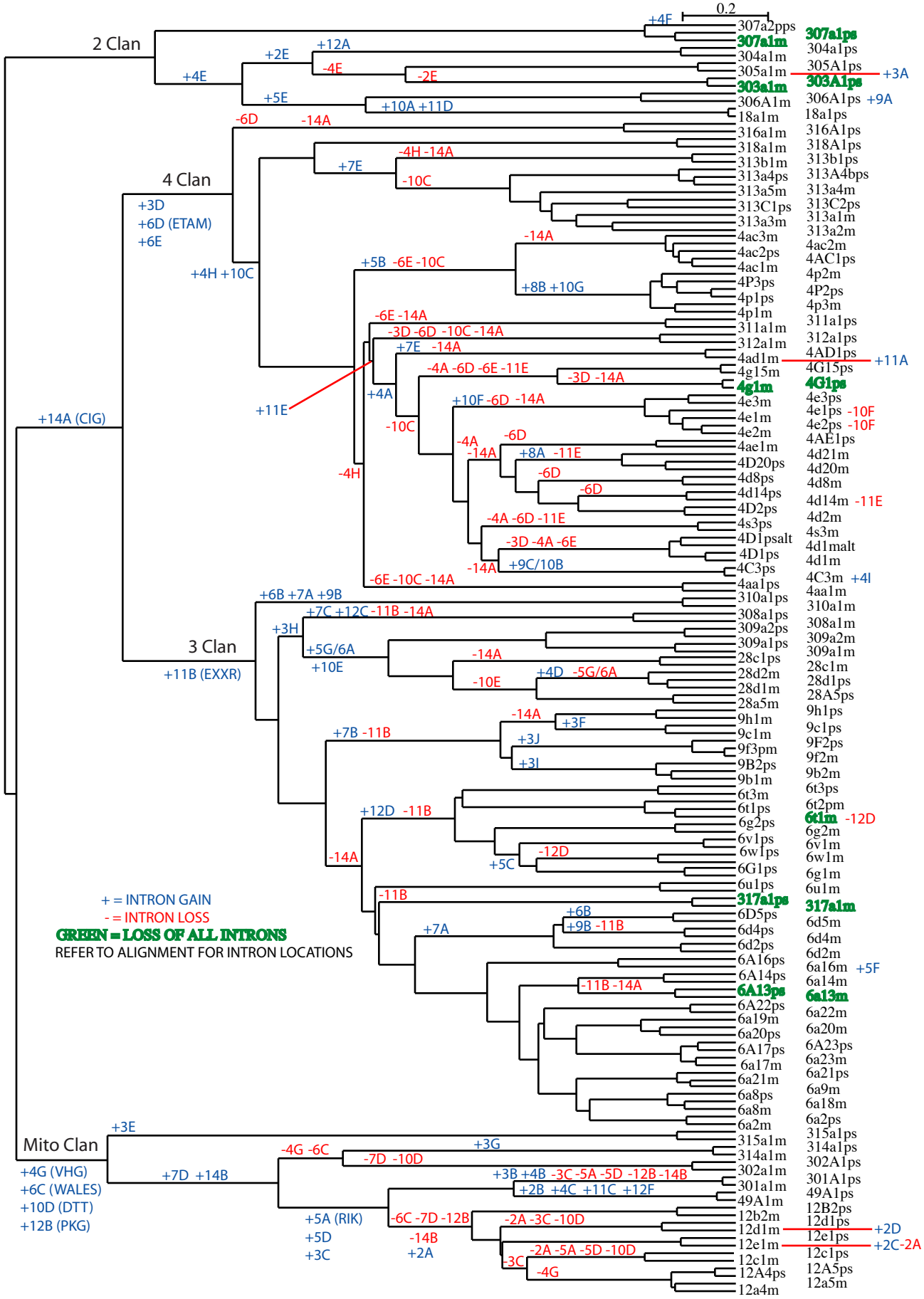UPGMA tree of 169 Drosophila sequences. ps = D. pseudoobscura, m = melanogaster. D. Nelson Feb. 16, 2004