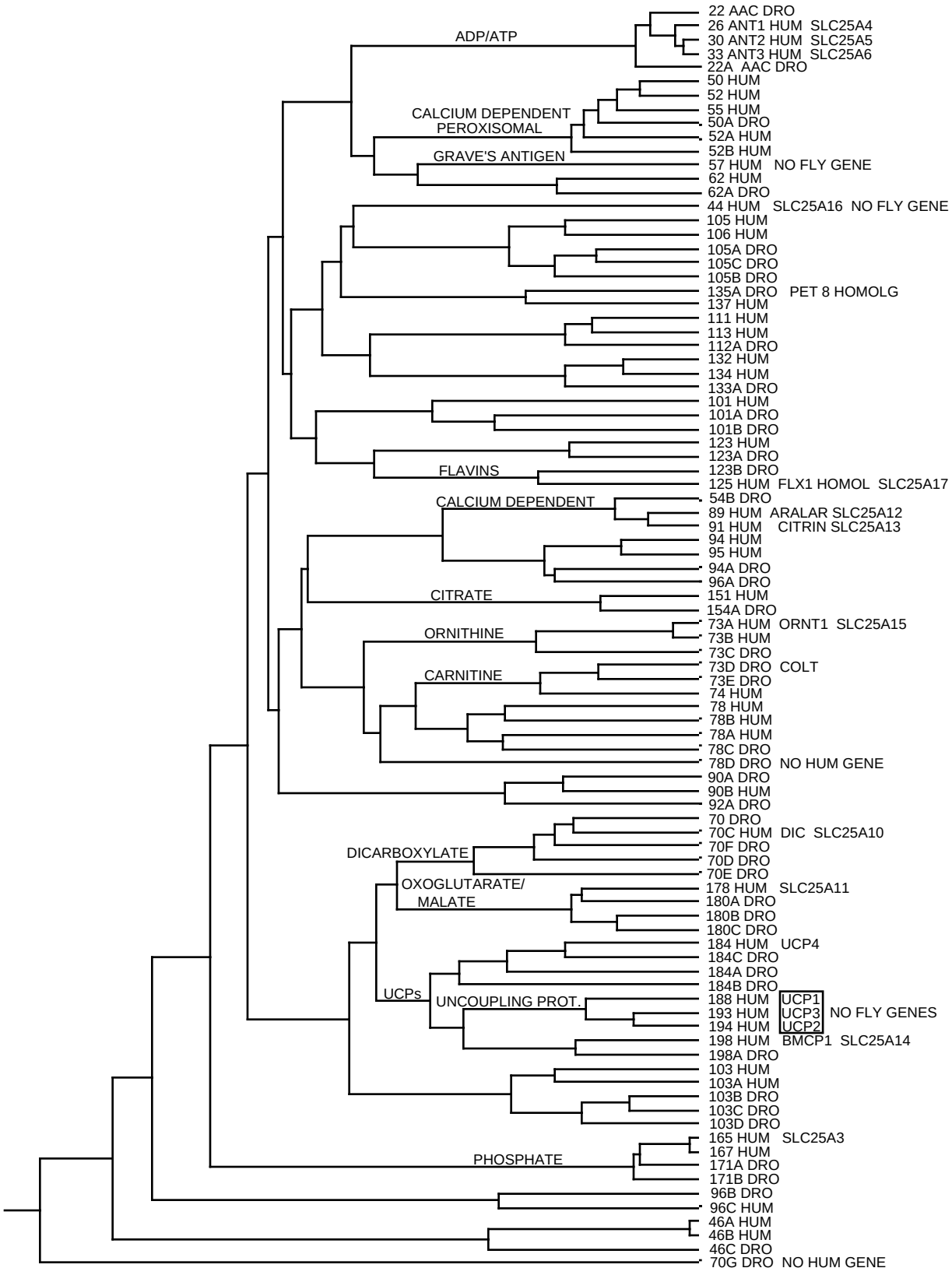UPGMA TREE OF 44 DROSOPHILA AND 47 HUMAN CARRIERS, OCT. 14,2000 D. NELSON